

# How to use the Search function & Watchlists

You can type in any part of the name or even the symbol/code of the share or ETF you are looking for. Let's say you are looking for Lonmin. On the JSE the code is LON, but you need to find it on the London Stock Exchange for iTradeGlobal. Just type in "lon" in the Search field, indicated by the magnifying glass. It is not case sensitive. You will see Lonmin PLC listed on the London Stock Exchange pop up on the list (bottom).

- EQ Lonza Group AG (LONN:xvtx) - SIX Swiss Exchange (Blue-Chip)
- EQ City of London Trust Plc (CTY:xlon) - London Stock Exchange
- EQ Derwent London Plc (DLN:xlon) - London Stock Exchange
- EQ London Stock Exchange Group Plc (LSE:xlon) - London Stock Exchange
- EQ City of London Investment Group Plc (CLIG:xlon) - London Stock Exchange
- EQ LondonMetric Property Plc (LMP:xlon) - London Stock Exchange
- EQ Lonmin Plc (LMI:xlon) - London Stock Exchange

In the background, the 'Overview' section for Lonmin Plc (LMI:xlon) is visible, showing a last traded price of 199,50 and a market status of 'Market closed'. A table of bid and ask prices is also shown:

Ask	% Change
205,96	-0,40%
32,64	-0,06%
110,70	-0,31%
13,82	3,84%
25,56	1,23%
11,68	-0,09%
42,02	0,94%
31,76	-0,28%
27,71	-1,00%

You can also type in "gold etn" or "Gold etf" to find the Exchange Traded Notes or Funds. Here you will find ETFs that hold physical gold (not a gold mine) and even some with gearing to the upside or downside. The Velocity Shares Daily 3x Long Gold ETN for example gives you 3 times gearing to the Gold price in \$ terms going up (long). If you think the gold price is going down, you can buy the Direction Daily Gold Miners Bear 3x ETF. You then get 3 times gearing on negative movements of the gold price. Just remember you will also lose 3 times faster if the price moves against you.

**Search Results for 'gold etn':**

- EQ F Credit Suisse Gold Shares Covered Call ETN (GLDI:xnas) - Stock, NASDAQ
- EQ F Velocity Shares Daily 3x Long Gold ETN (UGLD:xnas) - Stock, NASDAQ
- EQ F PowerShares DB Gold Double Long ETN (DGP:arcx) - Stock, New York Stock Exchange (ARCA)
- EQ F PowerShares DB Gold Double Short ETN (DZZ:arcx) - Stock, New York Stock Exchange (ARCA)
- EQ F E-TRACS UBS Bloomberg CMCi Gold ETN (UBG:arcx) - Stock, New York Stock Exchange (ARCA)

**Search Results for 'gold etf':**

- EQ F Direxion Daily Gold Miners Bear 3X ETF (DUST:arcx) - Exchange Traded Fund (ETF), New York Stock Exchange (ARCA)
- EQ F Direxion Daily Jr Gold Miners Index Bear 3X Shares (JDST:arcx) - Exchange Traded Fund (ETF), New York Stock Exchange (ARCA)
- EQ F Direxion Daily Junior Gold Miners Inx Bull 3X Shs (JNUG:arcx) - Exchange Traded Fund (ETF), New York Stock Exchange (ARCA)
- EQ F Direxion Daily Gold Miners Bull 3X ETF (NUGT:arcx) - Exchange Traded Fund (ETF), New York Stock Exchange (ARCA)
- EQ F ETFs Gold Trust ETF (SGOL:arcx) - Exchange Traded Fund (ETF), New York Stock Exchange (ARCA)

## How to use Watchlists.

When you log in the first time the default watchlist is Stocks US. Whichever watchlist you used last will be the one when you log in again. To find other watchlists of most traded

stocks click on Stocks US. On the drop down list click on Stocks by region. You can then click on any region for a watchlist of the most traded stocks.

The first screenshot shows the Sanlam website with the 'Stocks US' dropdown menu open. The menu lists 'My Watchlists' (including 'Stocks US' and '+ New List'), 'Standard Watchlists' (including 'ETFs', 'Stocks by region', and 'Stocks Germany'), and 'Recent' (including 'Stocks UK', 'Popular ETFs', and 'Stocks Germany'). A table of stock prices is visible in the background.

	Bid
	74,94
	43,68
	14,04
	11,72
	156,18
	61,85
	44,10
	93,81
	89,47
	39,14
	148,90
	29,82
	29,82
	727,14
	727,02

The second screenshot shows the 'Stocks by region' page with a list of regions: Stocks European, Stocks Finland, Stocks France, Stocks Germany, Stocks Greece, Stocks Hong Kong, Stocks Hungary, Stocks Italy, Stocks Japan, and Stocks Middle East.

To compile your own watchlist, click on + New List in the drop down list explained above. Then click on Rename and type a name for your watchlist. Click OK.

Click on Add Instrument and search for a share or ETF as explained in how to search above. For example Tencent on the Hong Kong Stock Exchange (the major asset in Naspers).

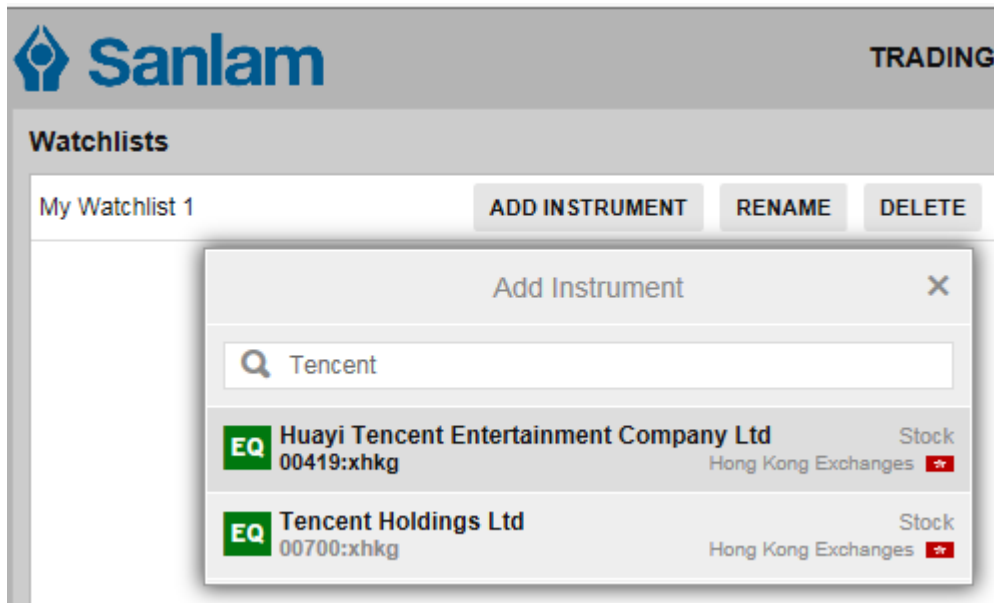

Click on the instrument to add it to your watchlist. **Click DONE** when you added all the shares you want.

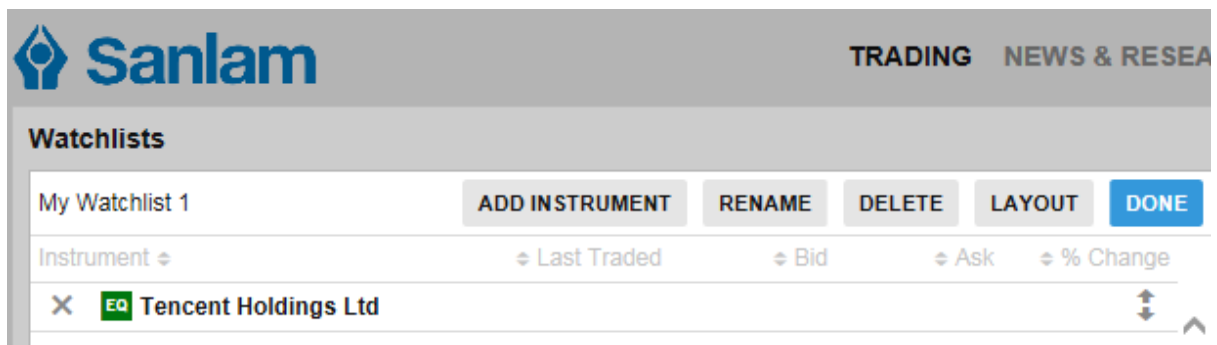

Click on LAYOUT to edit the display and columns you want. You can change the display to Double Row or Trade Board for more info. You can choose which columns to show and move the order around if you want to.

Edit Layout		×
Single Row	Double Row	Trade Board
<b>Columns shown</b>		
Last Traded		↕
Bid		↕
Ask		↕
% Change		↕
<b>Columns not shown</b>		
Net Change		↕
Last Update		↕
Delay		↕
Open		↕
High		↕
Low		↕
Previous Close		↕
Market Status		↕
<b>Available columns</b>		
Spread		↕
Lot Size		↕
Bid Size		↕
Ask Size		↕
Expiry		↕

My Watchlist 1 with Double Row for more info:

Sanlam		TRADING	NEWS & RESEA
Watchlists		Alerts	
My Watchlist 1		EDIT	
Instrument	Bid Bid size	Ask Ask size	Last Traded Previous Close
EQ Tencent Holdings Ltd 00700:xhkg	162,700	162,900	162,900 159,900
			% Change Net Change 1,88% 3,000